

CITY OF BROOKHAVEN CITY HALL & PARKING DECK

Trade Partner Outreach





SAFETY

MOMENT

MEETING AGENDA

-
- I. Project Team Introduction
 - II. About McCarthy + Barnsley
 - III. Project Diversity
Requirements
 - IV. Project Overview
 - V. Work Categories
 - VI. Bid Process
 - VII. Q & A
 - VIII. Jobsite Tour
-

MEET THE TEAM



ROB SCHULTEN
Project Executive

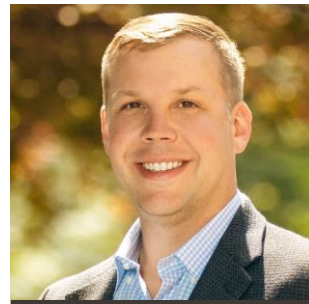

BEAU BARTH
Project Director



BOBBY ALLARD
*Sr. Preconstruction
Director*



STEVE LANGDON
Sr. Project Manager



CARTER SCHMID
Project Manager



VIRGIL SHEPHERD
Lead Superintendent



STEVEN MAURO
Program Services



STEPHANIE LEE
*Diversity & Community
Outreach Manager*

McCARTHY + BARNESLEY, JOINT VENTURE

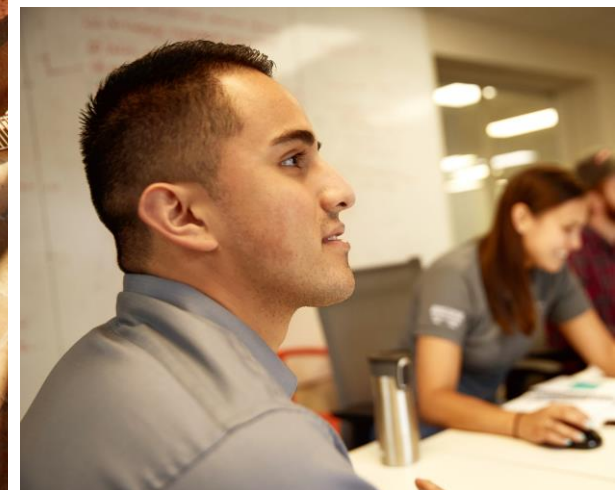
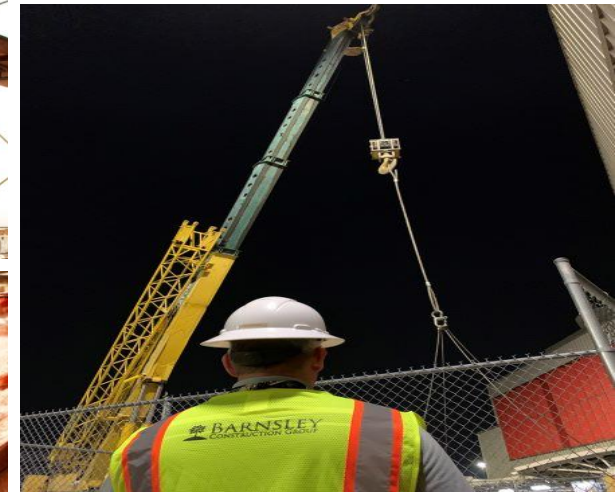
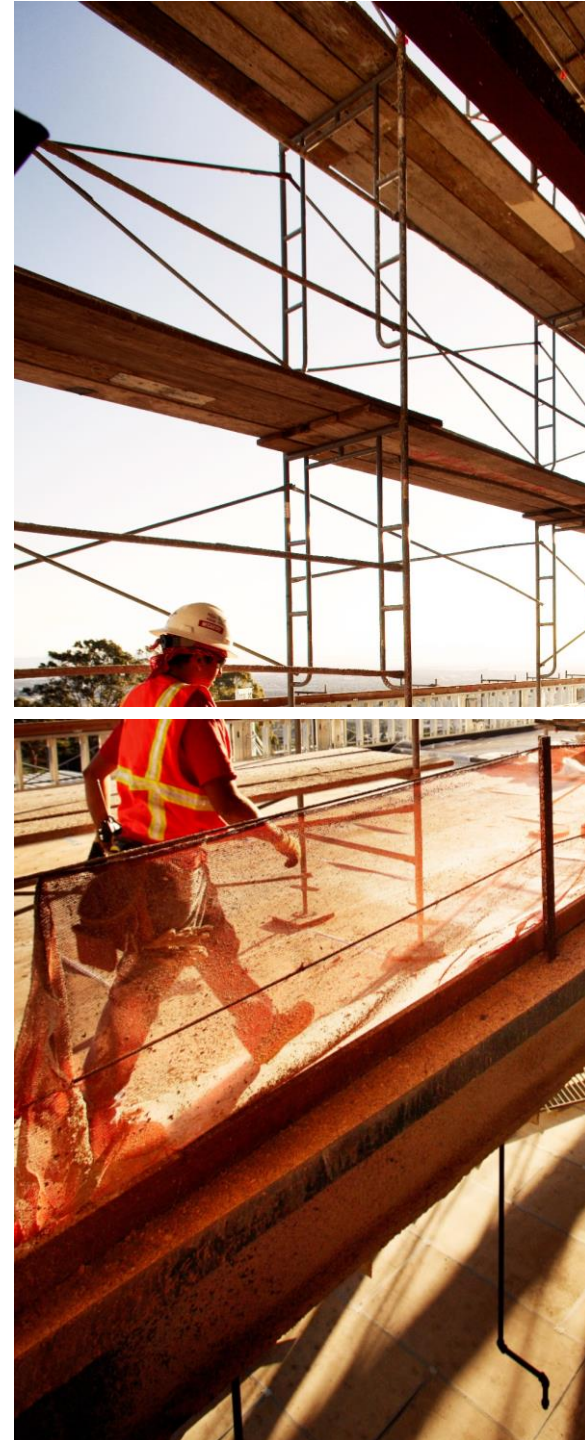

PROJECT DIVERSITY REQUIREMENTS

DIVERSITY GOAL

20% - DBE GOAL

CERTIFICATIONS

- Diverse firms must be certified by a third-party certifying agency

THIRD-PARTY CERTIFYING AGENCIES ACCEPTED

- MARTA/GDOT - DBE
- DeKalb County – LSBE

PROJECT OVERVIEW



WORK CATEGORIES

- Precast Architectural Concrete
- Masonry
- Stone
- Steel
- Decorative Metals
- Waterproofing
- Sprayed Insulation
- Metal Panels
- Roofing
- Fireproofing
- Firestopping
- Overhead Doors
- Exterior Glass
- Pavement Markings

- Skylights
- Interior Glass
- Drywall & Ceilings
- Acoustical Treatments
- Tile
- Flooring
- Terrazzo Flooring
- Paint
- General Works
- Signage
- Communications
- Security
- Asphalt Paving
- Landscaping & Irrigation

McCARTHY PRE-QUALIFICATION

WEBSITE:

prequalification.mccarthy.com

CONTACT:

JENN WEAKS, CONTRACTS COORDINATOR
JWEAKS@MCCARTHY.COM

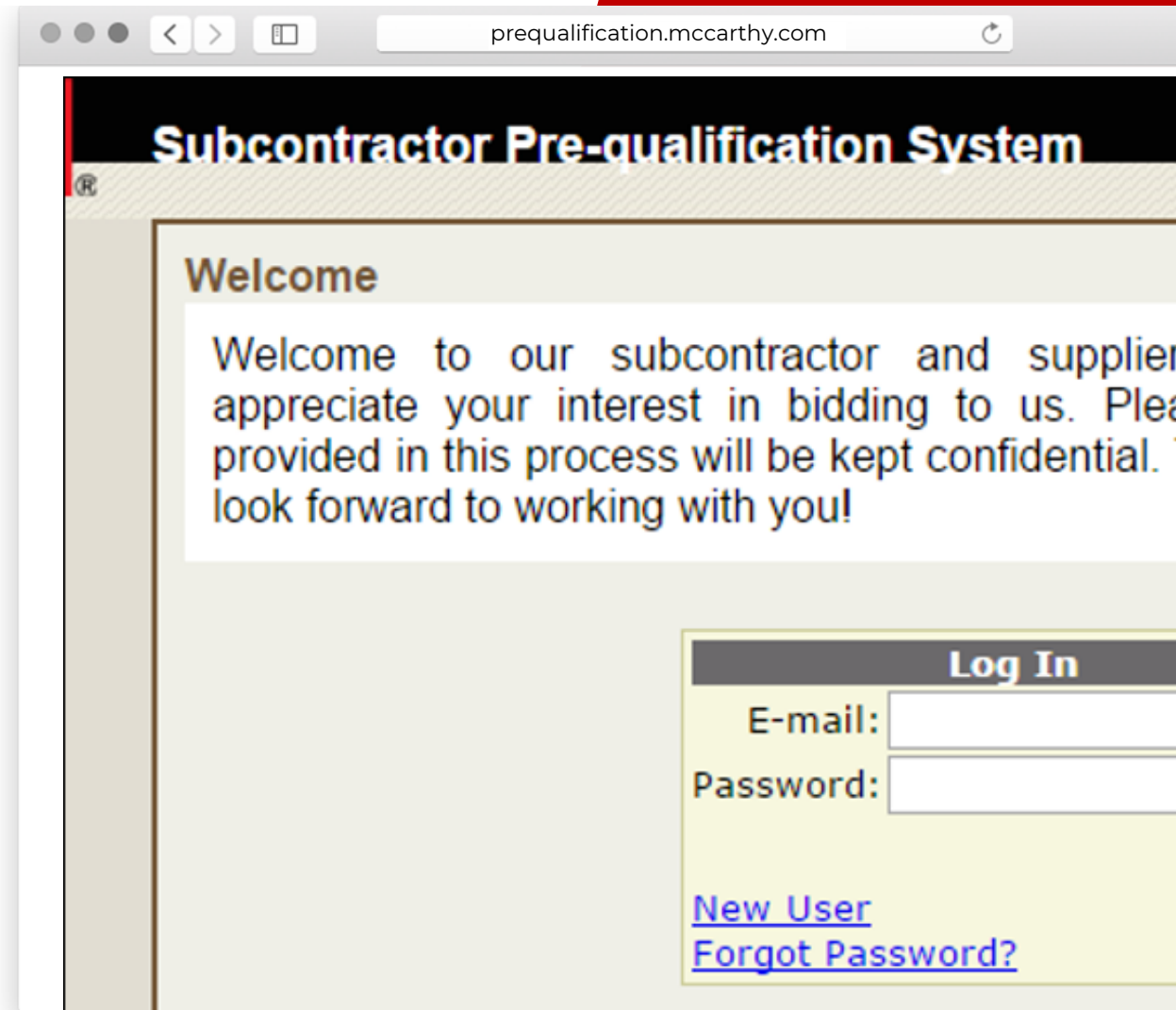

COMMUNICATION & DOCUMENTATION

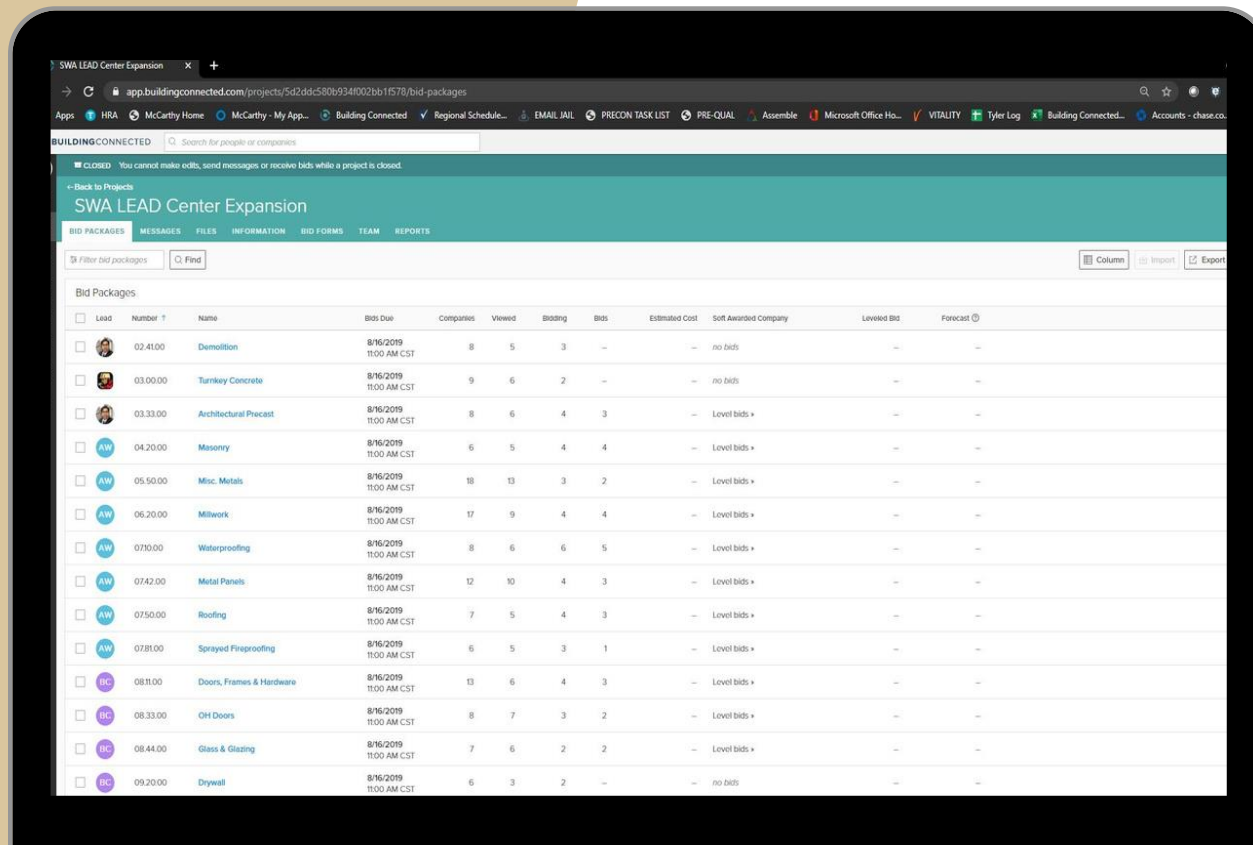

The screenshot displays the 'SWA LEAD Center Expansion' project page on the BuildingConnected website. The page features a navigation menu with options like 'MESSAGE', 'FILES', 'INFORMATION', 'BID FORMS', 'TEAM', and 'REPORTS'. Below the navigation, there is a search bar and a 'Filter bid packages' dropdown. The main content area is a table titled 'Bid Packages' with columns for Lead, Number, Name, Bids Due, Companies, Viewed, Bidding, Bids, Estimated Cost, Soft Awarded Company, Leveled Bid, and Forecast. The table lists 15 bid packages with various details such as bid due dates (8/16/2019) and estimated costs.

Lead	Number	Name	Bids Due	Companies	Viewed	Bidding	Bids	Estimated Cost	Soft Awarded Company	Leveled Bid	Forecast
<input type="checkbox"/>	02.41.00	Demolition	8/16/2019 11:00 AM CST	8	5	3	—	—	no bids	—	—
<input type="checkbox"/>	03.00.00	Turnkey Concrete	8/16/2019 11:00 AM CST	9	6	2	—	—	no bids	—	—
<input type="checkbox"/>	03.33.00	Architectural Precast	8/16/2019 11:00 AM CST	8	6	4	3	—	Level bids +	—	—
<input type="checkbox"/>	04.20.00	Masonry	8/16/2019 11:00 AM CST	6	5	4	4	—	Level bids +	—	—
<input type="checkbox"/>	05.50.00	Misc. Metals	8/16/2019 11:00 AM CST	18	13	3	2	—	Level bids +	—	—
<input type="checkbox"/>	06.20.00	Milwork	8/16/2019 11:00 AM CST	17	9	4	4	—	Level bids +	—	—
<input type="checkbox"/>	07.00.00	Waterproofing	8/16/2019 11:00 AM CST	8	6	6	5	—	Level bids +	—	—
<input type="checkbox"/>	07.42.00	Metal Panels	8/16/2019 11:00 AM CST	12	10	4	3	—	Level bids +	—	—
<input type="checkbox"/>	07.50.00	Roofing	8/16/2019 11:00 AM CST	7	5	4	3	—	Level bids +	—	—
<input type="checkbox"/>	07.81.00	Sprayed Fireproofing	8/16/2019 11:00 AM CST	6	5	3	1	—	Level bids +	—	—
<input type="checkbox"/>	08.11.00	Doors, Frames & Hardware	8/16/2019 11:00 AM CST	13	6	4	3	—	Level bids +	—	—
<input type="checkbox"/>	08.33.00	OH Doors	8/16/2019 11:00 AM CST	8	7	3	2	—	Level bids +	—	—
<input type="checkbox"/>	08.44.00	Glass & Glazing	8/16/2019 11:00 AM CST	7	6	2	2	—	Level bids +	—	—
<input type="checkbox"/>	09.20.00	Drywall	8/16/2019 11:00 AM CST	6	3	2	—	—	no bids	—	—

WEBSITE:

www.buildingconnected.com

Q&A



CONTACT INFORMATION

Description	Contact	Email
Prequalification Questions	Jenn Weaks	jweaks@mccarthy.com
Prequalification Questions	Dazarene Randall	drandall@mccarthy.com
Project Information/ Trade Opportunities	Carter Schmid/ Bobby Allard	cschmid@mccarthy.com rallard@mccarthy.com
Diversity Participation	Stephanie Lee	slee@mccarthy.com



**THANK
YOU**
