

Pedestrian Traffic ■
 Road Closed ■
 One Lane Reroute on Apple Valley Rd ■

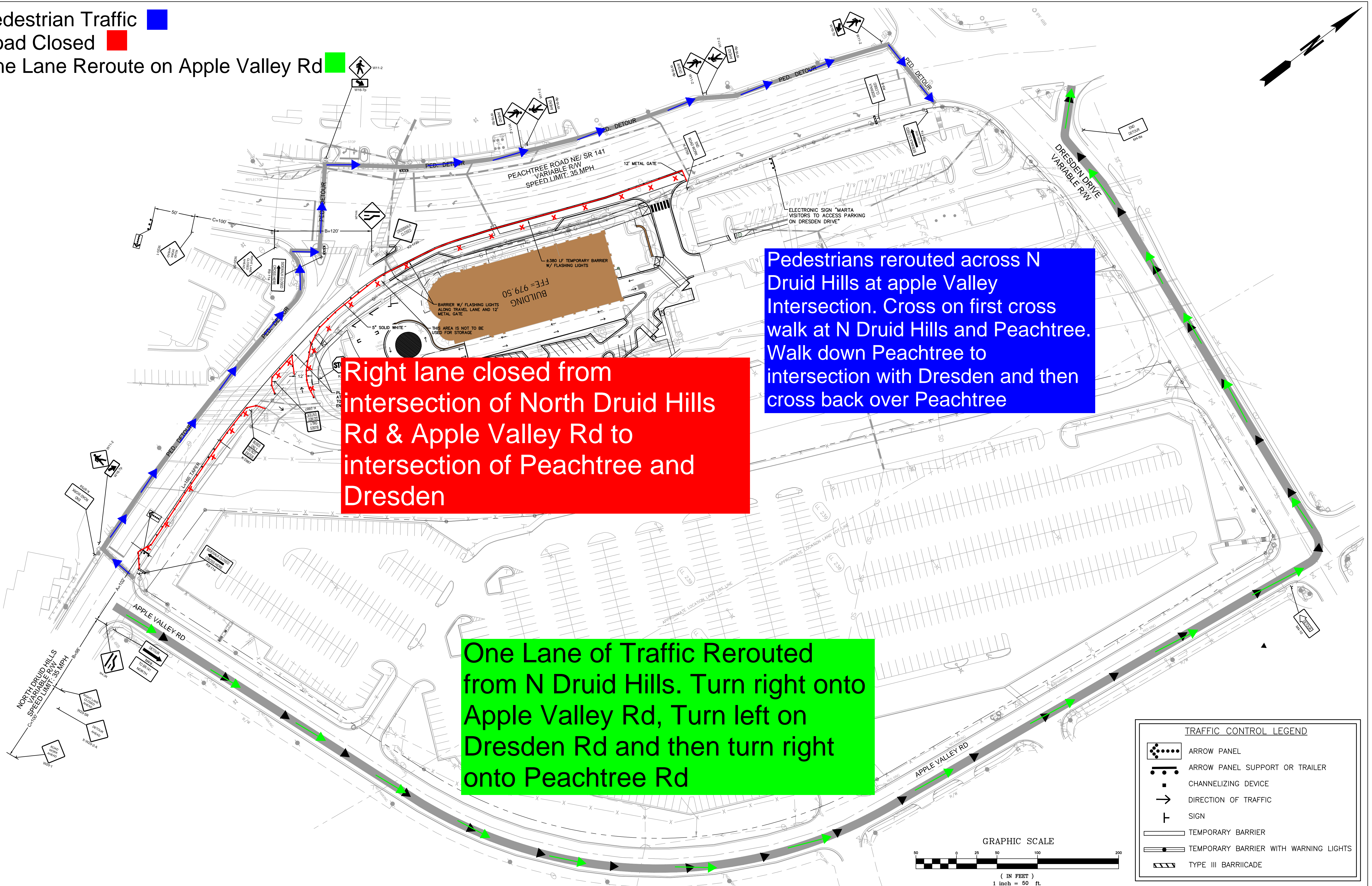

Right lane closed from intersection of North Druid Hills Rd & Apple Valley Rd to intersection of Peachtree and Dresden

Pedestrians rerouted across N Druid Hills at apple Valley Intersection. Cross on first cross walk at N Druid Hills and Peachtree. Walk down Peachtree to intersection with Dresden and then cross back over Peachtree

One Lane of Traffic Rerouted from N Druid Hills. Turn right onto Apple Valley Rd, Turn left on Dresden Rd and then turn right onto Peachtree Rd

TRAFFIC CONTROL LEGEND	
	ARROW PANEL
	ARROW PANEL SUPPORT OR TRAILER
	CHANNELIZING DEVICE
	DIRECTION OF TRAFFIC
	SIGN
	TEMPORARY BARRIER
	TEMPORARY BARRIER WITH WARNING LIGHTS
	TYPE III BARRICADE

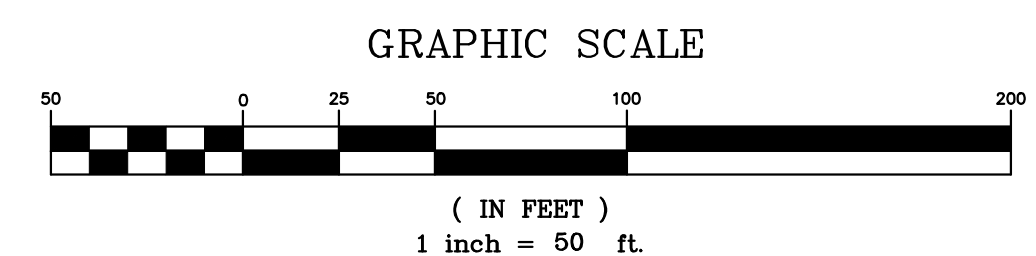

I:\FOR DATA\TRANSPORTATION\BROOKHAVEN\BROOKHAVEN CITY HALL TRAFFIC CONTROL DESIGN\NORTH DRUID HILLS-MASTERTRAFFIC PLANDWG. 10/12/2023 2:28 PM

REVISIONS					
Δ	DATE	BY	DESCRIPTION	Δ	DATE



NAME	DATE	NAME	DATE
DESIGNED BY: WS	10/12/2023	DRAWN BY: WS	10/12/2023
CHECKED BY: BS	10/12/2023	CHECKED BY: BS	10/12/2023
SUPERVISED BY:			

CITY OF BROOKHAVEN
 FULTON COUNTY, GEORGIA

PEACHTREE ROAD NE AT NORTH DRUID HILLS
 TRAFFIC CONTROL DETOUR PLAN

DRAWING NUMBER
 CT101B