CITY OF BROOKHAVEN, GA

Capital Improvement Program

PROJECT TITLE	I-85 Vehicular Bridge			**PROJECT**	7
PROJECT LOCATION	Buford Highway (across from Latin American Association) to Executive Park S.			**DEPARTMENT**	Public Works
				CONTACT	Don Sherrill 404-637-0682
COUNCIL DISTRICT	4	**POLICY BASIS**	Comprehensive Transportation Plan (page 43)	**PROJECT STATUS**	Planning

PROJECT DESCRIPTION

This project proposes to construct a vehicular flyover bridge over I-85 to provide an additional / alternative route to North Druid Hills Road in accessing the southern part of the City. It would also provide a second vehicular access point to Emory University's Executive Park Campus. In addition to alleviating traffic congestion on North Druids Hills Road and providing redundancy in the road network, it would improve accessibility for emergency vehicles in the southern part of the City. It is anticipated the vehicular flyover bridge would be integrated with any future transit improvements on Buford Highway. This project is for traffic analysis, design and engineering. Once the traffic analysis, design and engineering is complete, a more refined project budget can be determined. Federal ask for this project is $10,000,000.

REASON FOR PROJECT MODIFICATION (WHERE APPLICABLE)

METHOD OF FINANCING ($)	
SPLOST	
HOST	
GRANT	
GENERAL FUND	
DEBT	
SSD	$780,000
UNFUNDED	
TOTAL	$780,000

LEGISLATION

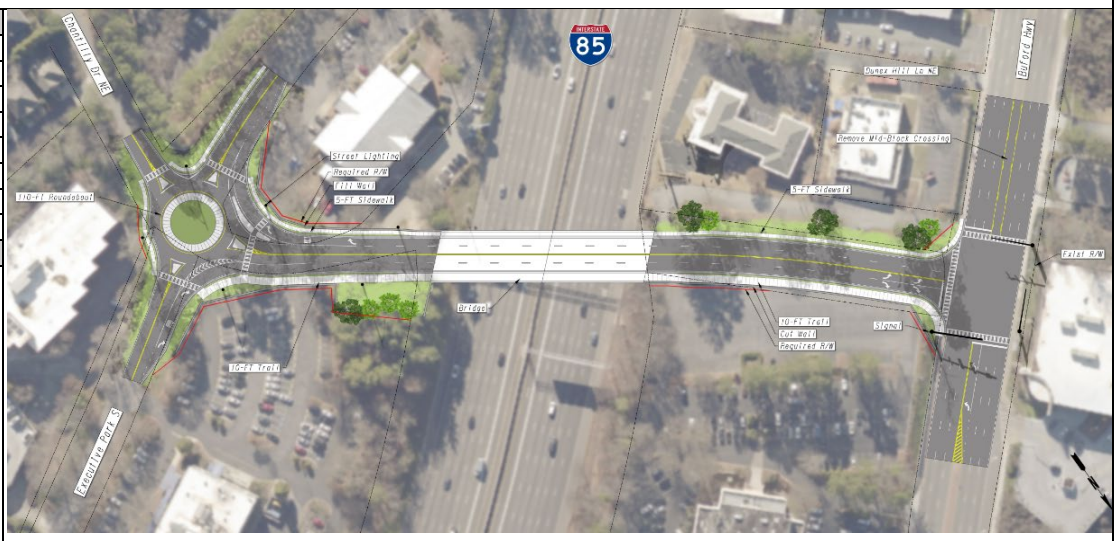

CAPITAL COST	**Actual**							**Total Project**
Planning / Design / Engineering	-	780,000	-	-	-	-	780,000	780,000
Land Acquisition	-	-	-	-	-	-	-	-
Construction	-	-	-	-	-	-	-	-
Utility Relocation	-	-	-	-	-	-	-	-
Contingency	-	-	-	-	-	-	-	-
Furniture / Fixtures / Equipment	-	-	-	-	-	-	-	-
Other Services	-	-	-	-	-	-	-	-
Total	-	780,000	-	-	-	-	780,000	780,000
New Maintenance and Operations	-	-	-	-	-	-	-	-
New FTE(s)	-	-	-	-	-	-	-	-