

Proposed Safety Improvement Scope of Work:

Proposed locations are listed below:

- Ashford Dunwoody Road at Kadleston Way
- Ashford Dunwoody Road at Cambridge Square
- Dresden Drive at Camille Drive
- Dresden Drive at the entrance to Village Place at Brookhaven (1441 Dresden Drive)
- Dresden Drive at Appalachee Drive

Quotes shall include all costs to install a complete system at each intersection. Existing sign equipment including poles and solar panels can be utilized. Installations at each location:

- Edge lit crosswalk signs (JSF Technology, Blinker Sign, or equivalent): 4



- In-pavement lights (LaneLight, Tapco, or equivalent): 12 total at each crossing.

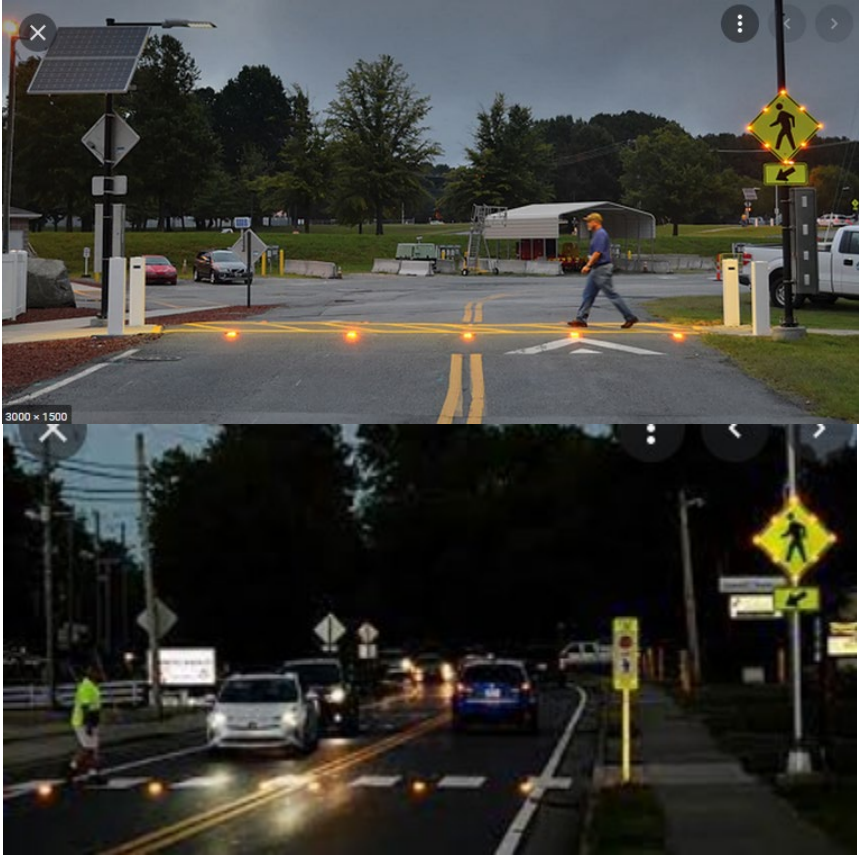

Ashford Dunwoody Road at Kadleston Way
GPS: 33.89016, -84.32538



Please note: Google and Bing maps show this intersection before recent construction.



Ashford Dunwoody Road at Cambridge Square
GPS: 33.8946, -84.3287

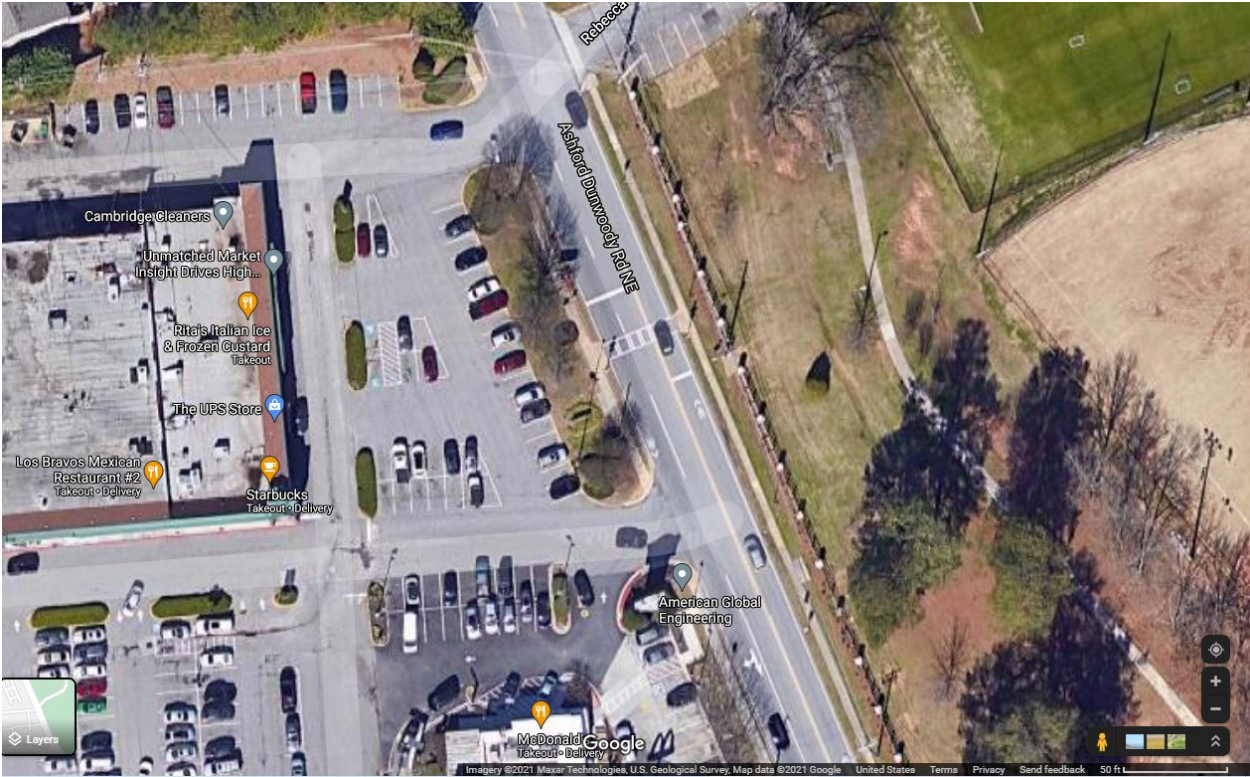

Dresden Drive at Camille Drive
GPS: 33.8610, -84.32905



Dresden Drive at the entrance to Village Place at Brookhaven (1441 Dresden Drive)
GPS: 33.86098, -84.32973



Dresden Drive at Appalachian Drive
GPS: 33.86085, -84.33066



Note: because of the dual crossings at this location, beacons will be split between the two crosswalks