

At Windsor Parkway

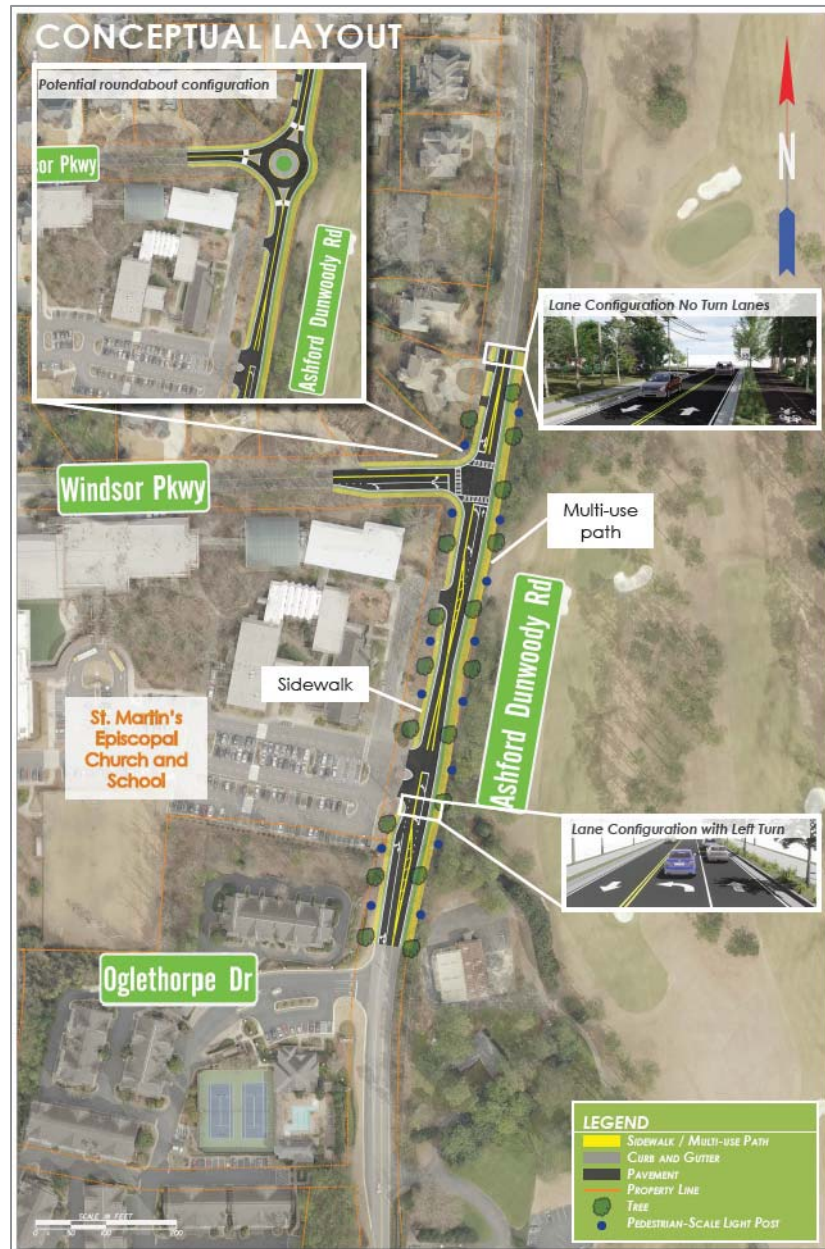

Recommendations

- Install a left turn lane able to accommodate approximately two vehicles on northbound Ashford Dunwoody Rd at the entrance to St. Martin's Episcopal Church and School.
- As a design option, consider a standard, single-lane urban roundabout at the intersection to help calm traffic. To avoid impacts to the first green of the Peachtree Golf Club, a roundabout would need to be offset to the west of the existing Ashford Dunwoody Rd alignment.
- If a roundabout is not the desired design option, install a right turn lane on eastbound Windsor Pkwy at Ashford Dunwoody Rd, a left turn lane able to accommodate approximately two vehicles on northbound Ashford Dunwoody Rd at Windsor Pkwy, and a traffic signal at the intersection.

Incorporate appropriate pedestrian, streetscape, and landscape improvements based upon the vision for the typical cross-sections and streetscape design guide.

This image is a conceptual representation of how the recommended intersection improvements may look in the future. Specific design and details will be worked out during the design phase of the project(s).