E. Roxboro Road to SR 13/Buford Highway

NORTH DRUID HILLS ROAD CORRIDOR STUDY

DRAFT FINAL RECOMMENDATIONS: TYPICAL CROSS-SECTION

Second Public Open House - March 11 and 14, 2019

View Facing North

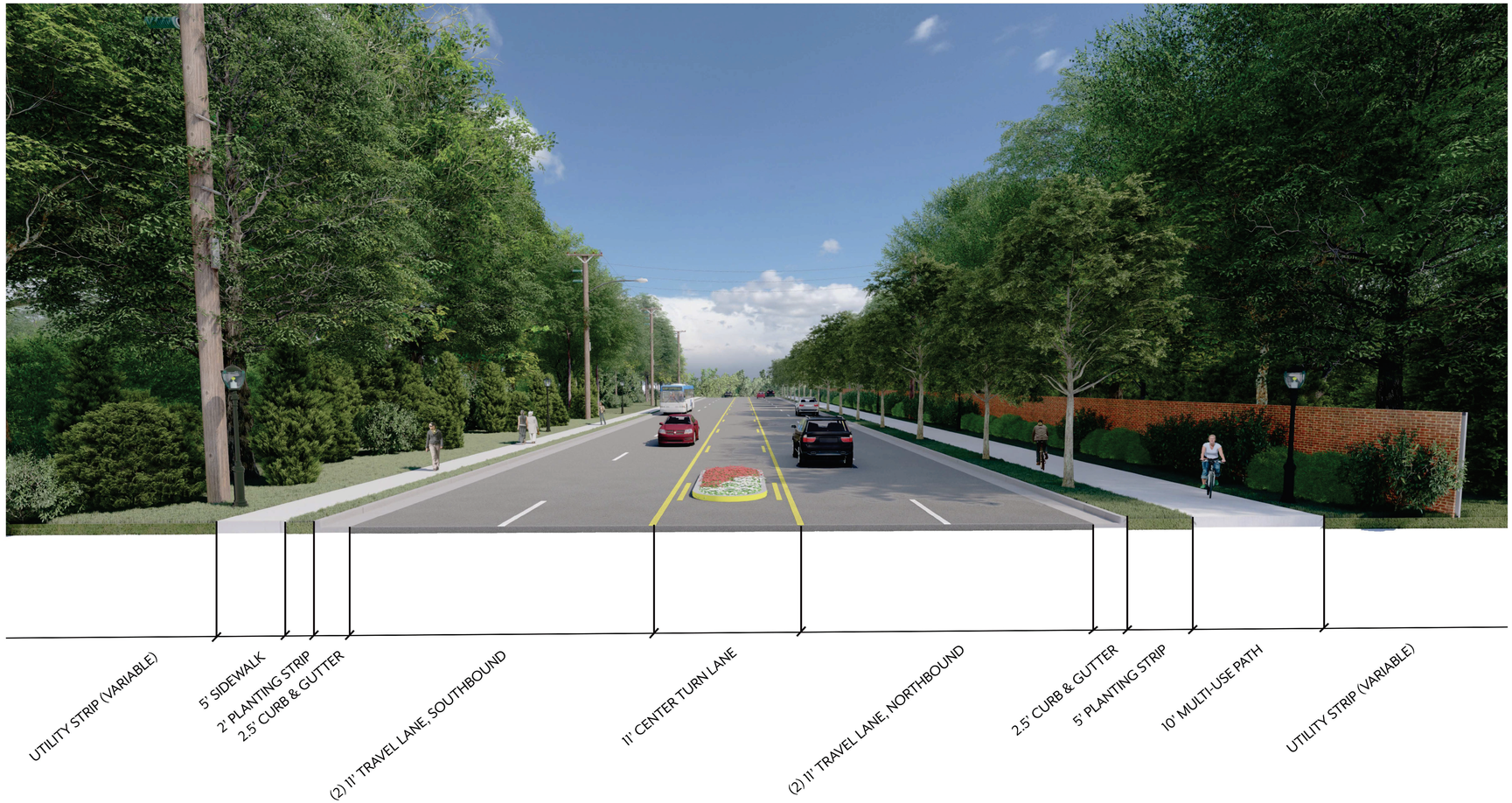

Four 11 ft travel lanes and two-way center left-turn lane with series of short raised medians, 5 ft sidewalk on the west, and 10 ft multi-use path on the east. Turn lanes provided at intersections as needed.

Existing ROW is 84-109 ft; City Ordinance requires 100 ft when redeveloped
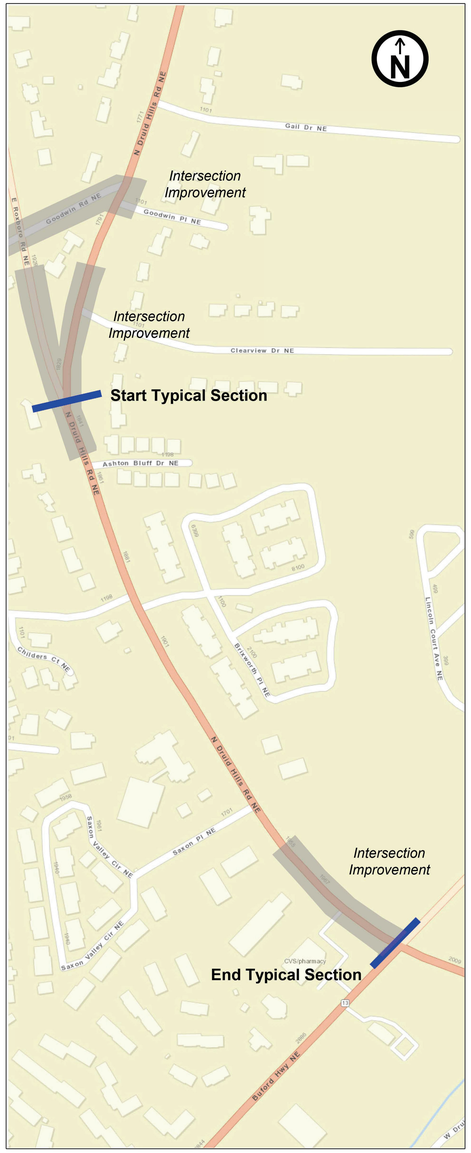
CONTEXT MAP