

- 1 PRE-CONSTRUCTION & STAKING, 1 JOB  
SEE SHEETS C300 & C301
- 2 CLEARING & DEMOLITION, 1 JOB  
SEE SHEETS C200 & C201
- 3 GRADING & DRAINAGE, 1 JOB  
SEE SHEETS C400 & C401
- 4 EROSION CONTROL, 1 JOB  
SEE SHEETS C701 - C709
- 5 SITE UTILITIES, 1 JOB  
SEE SHEET C501

- 7 NEW PARKING AND ROAD ALIGNMENT
  - A. ASPHALT PARKING - 40,500 SF (SEE DETAIL 6/19)
  - B. ASPHALT ROADWAY - 270 LF (SEE DETAIL 7/19)
  - C. CURB & GUTTER - 950 LF (SEE DETAIL 13/19)
  - D. WHEEL STOPS - 72 EA. (SEE DETAIL 9/19)
  - E. INTEGRAL CURB - 522 LF
  - F. 5' SIDEWALK - 225 LF = 1,125 SF (SEE DETAIL 12/19)
  - G. HANDICAP STRIPES - 2 SETS (SEE SHEET 20)
  - H. HC SYMBOLS - 4 EA. (SEE SHEET 20)
  - I. RESET HC SIGNS - 4 EA. (SEE SHEET 20)
  - J. RESET EV PARKING SIGNS - 2 EA. (SEE SHEET 20)
  - K. 6' SIDEWALK - 725 LF = 4,650 SF (SEE DETAIL 12/19)
  - L. REMOVABLE BOLLARDS - 8 EA. (SEE DETAIL 8/22)

- 8 SEGMENTAL BLOCK WALL - SEE SHEET C609 (#28)  
SEE GRADING PLAN SEE ALTERNATE SHEET C620 (#39)
  - A. WALL A - 67 LF (SEE SHEET C618) ALTERNATE (1/39)
  - B. WALL B - 76 LF (SEE SHEET C618) ALTERNATE (1/39)
  - C. WALL C - 80 LF (SEE SHEET C618) ALTERNATE (2/39)
  - D. WALL D - 84 LF (SEE SHEET C618)
  - E. 42" GUARD RAIL - 74 LF (SEE DETAIL 7/34)
  - F. SHOP DRAWINGS FOR WALLS
  - G. COMPLETE BUILDING PERMIT FOR WALL D-1

- 9 REFURBISH OLD PAVILION - 1 JOB - NIC  
(SEE DETAIL 1/36)

- 6 DUMPSTER - SEE SHEET 21
  - A. 6" CONCRETE SLAB AND APPROACH PAD - 960 SF (SEE DETAIL 2/19)
  - B. ENCLOSURE - 8' CHAIN LINK FENCE 48 LF (SEE DETAIL 5/36)
  - C. DOUBLE GATES - 2 SETS (SEE DETAIL 6/36)
  - D. FIXED BOLLARDS - 4 EA (SEE DETAIL 9/21)

- 10 TENNIS SEATING - 1 JOB, SEE SHEET C616 (#35)
  - A. SIDEWALK 5' X 210' = 1,050 SF (SEE DETAIL 1/19)
  - B. WOOD SEATWALLS - 3 TIERS - 120 LF (SEE DETAIL 2/35)
  - C. WOOD STEPS - 20' (SEE DETAIL 3/35)
  - D. GRANITE SCREENINGS - 400 SF

- 11 TENNIS PAVILION #1 - 1 JOB, SEE SHEET C604 (#33)
  - A. SLAB 200 SF (SEE SHEET 24)
  - B. POST FOOTINGS, 8 EA (SEE DETAIL 4/25)
  - C. 30" GRANITE COLUMN BASE, 8 EA (SEE DETAIL 1/25)
  - D. 5' SIDEWALK - 70 LF = 350 SF (SEE DETAIL 1/19)
  - E. WATER FOUNTAIN REPAIR - 1 JOB
  - F. HOSE BIB - 1 EA (ON WATER FOUNTAIN) (SEE DETAIL 5/18)

- 12 NEW ENTRANCE SIGN
  - A. STONE WALL - 12 LF (SEE DETAIL 2/36)
  - B. SIGN - 2 EA. - BY OWNER

- 13 TENNIS PARKING
  - A. ASPHALT PAVING - 1600 SF (SEE DETAIL 9/19)
  - B. CURB & GUTTER - 220 LF (SEE DETAIL 7/19)
  - C. CURB CUT - 6' (SEE DETAIL 9/34)
  - D. TRUNCATED DOMES - 1 SET (SEE DETAIL \_\_\_\_\_)
  - E. MILL AND TOP EXISTING ASPHALT - 15,000 SF (SEE SPECS & SEE DETAIL 5/19)

- 14 GARDEN PAVILION #2 - SEE SHEET C604 (#23)
  - A. SLAB - 200 SF (SEE DETAIL 2/24)
  - B. METAL POST FOOTING - 8 EA. (SEE DETAIL 4/25)
  - C. GRANITE COLUMN BASE 8 EA. (SEE DETAIL 1/25)
  - D. CEILING FAN AND WIRING - 1 JOB (SEE DETAIL 3/24)

- 15 SIDEWALK ON BRIARWOOD WAY
  - A. 6' CONCRETE WALK - 105 LF = 525 SF (SEE DETAIL 9/19)
  - B. NEW CURB - 105 LF - MATCH EXISTING (SEE DETAIL 7/19)

- 23 SITE FURNISHINGS
  - A. BENCH - 5 EA.
  - B. SWING BENCH - 2 EA.
  - C. PICNIC TABLE - 8 EA.
  - D. TRASH RECEPTACLE - 4 EA.
  - E. RECYCLE CAN - 4 EA.
  - F. BIKE RACK - 1 EA. @ POOL

- 24 SITE SIGNAGE
  - A. STOP SIGN - 1 EA. (SEE DETAIL 5/20)
  - B. RE-INSTALL PARK RULES SIGN - 1 JOB
  - C. YIELD SIGN - 3 EA.
  - D. RE-INSTALL DOG STATION - 1 JOB

- 25 LANDSCAPE - 1 JOB, SEE SHEET L100 (#50)
  - A. PLANT SCHEDULE IN ITB
  - B. BIOSWALE PLANTINGS - 1 JOB

- 26 SITE LIGHTING & ELECTRICAL - 1 JOB  
SEE SHEETS E100 - E104, ATT-01, PT-01  
SEE FIXTURE SCHEDULE IN ITB

- 27 FINAL CLEANUP - 1 JOB - SITE  
SEE SPECIFICATIONS

- 22 BRIDGE CONSTRUCTION EAST ACCESS  
(SEE DETAIL 2/32)
  - A. GRADE IN PATHWAY - 400 SF
  - B. STRUCTURAL FABRIC - 400 SF
  - C. GRADE BASE - 4 CU. YDS.
  - D. CLEANUP AFTER CONSTRUCTION

- 21 CONCRETE STAIRS - SEE SHEET C607
  - A. HANDRAIL - 50 LF (SEE DETAIL 1/26)
  - B. 6" PERVIOUS CONCRETE TRAIL 270 LF - 1620 SF (SEE DETAIL 12/19)
  - C. BENCH - 1 EA. (SEE DETAIL 8/22)

- 20 GATOR BRIDGE - 100'1 JOB, SEE SHEETS C610 & 611
  - A. SHOP DRAWING - 1 JOB
  - B. 10' LUMBEROCK DECK - 1000 SF (SEE SPECS)
  - C. CONCRETE ABUTMENTS - 2 EA. (SEE SHEET C612)
  - D. WINGWALLS - 2 SETS - 24 LF (SEE DETAIL 1/29)
  - E. GUARD RAIL - 18 LF (SEE DETAIL 6/34)
  - F. HELICAL PIERS - 20 EA. (SEE DETAILS 2/39 & 3/29)
  - G. BRIDGE INSTALLATION - 1 JOB (SEE SPECS)

- 19 BRIDGE CONSTRUCTION WEST ACCESS  
1 JOB (SEE DETAIL 1/32)
  - A. CLEAR PATHWAY - 1 JOB (SEE SPECS)
  - B. TEXTILE FABRIC - 1500 SF (SEE DETAIL 6/37)
  - C. GRAVEL PROTECTION COURSE - 3"X10'X150' = 1500 SF (SEE DETAIL 1/32)
  - D. CLEANUP AFTER CONSTRUCTION - 1 JOB - 1500 SF
  - E. STRUCTURAL BASE COURSE - 4" THICK = 15 CY (SEE DETAIL 2/19)
  - F. 8' PERVIOUS CONCRETE TRAIL - 150' = 1200 SF (SEE DETAIL 12/19)
  - G. 5' CONCRETE SIDEWALK - 24' = 120 SF - MATCH EXISTING (SEE DETAIL 1/19)
  - H. CONCRETE CURB - 24' - MATCH EXISTING (SEE DETAIL 7/19)

- 17 CONCRETE PERVIOUS TRAIL - 300 LF
  - A. 8' HEAVY DUTY CONCRETE TRAIL - 265 LF = 2120 SF (SEE DETAIL 12/19)
  - B. 6' TRAIL CONCRETE - 175 LF = 1050 SF (SEE DETAIL 12/19)
  - C. 10' HEAVY DUTY CONCRETE TRAIL - 120 LF = 1200 SF (SEE DETAIL 2/19)
  - D. REMOVABLE BOLLARDS - 3 EA. (SEE DETAIL 9/22)

- 16 COMMUNITY GARDEN - SEE SHEET C614 (#33)

- 18 6' CRUSHED SLATE - 500 LF  
(SEE DETAIL 4/37)

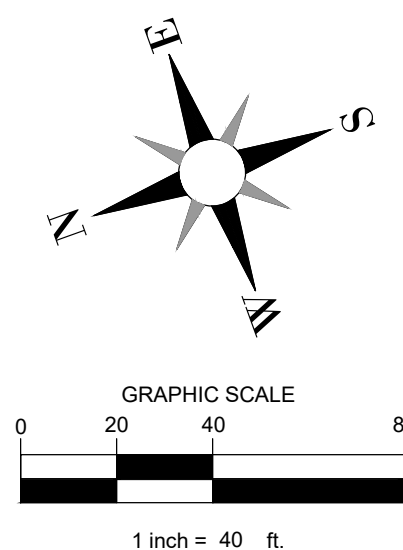
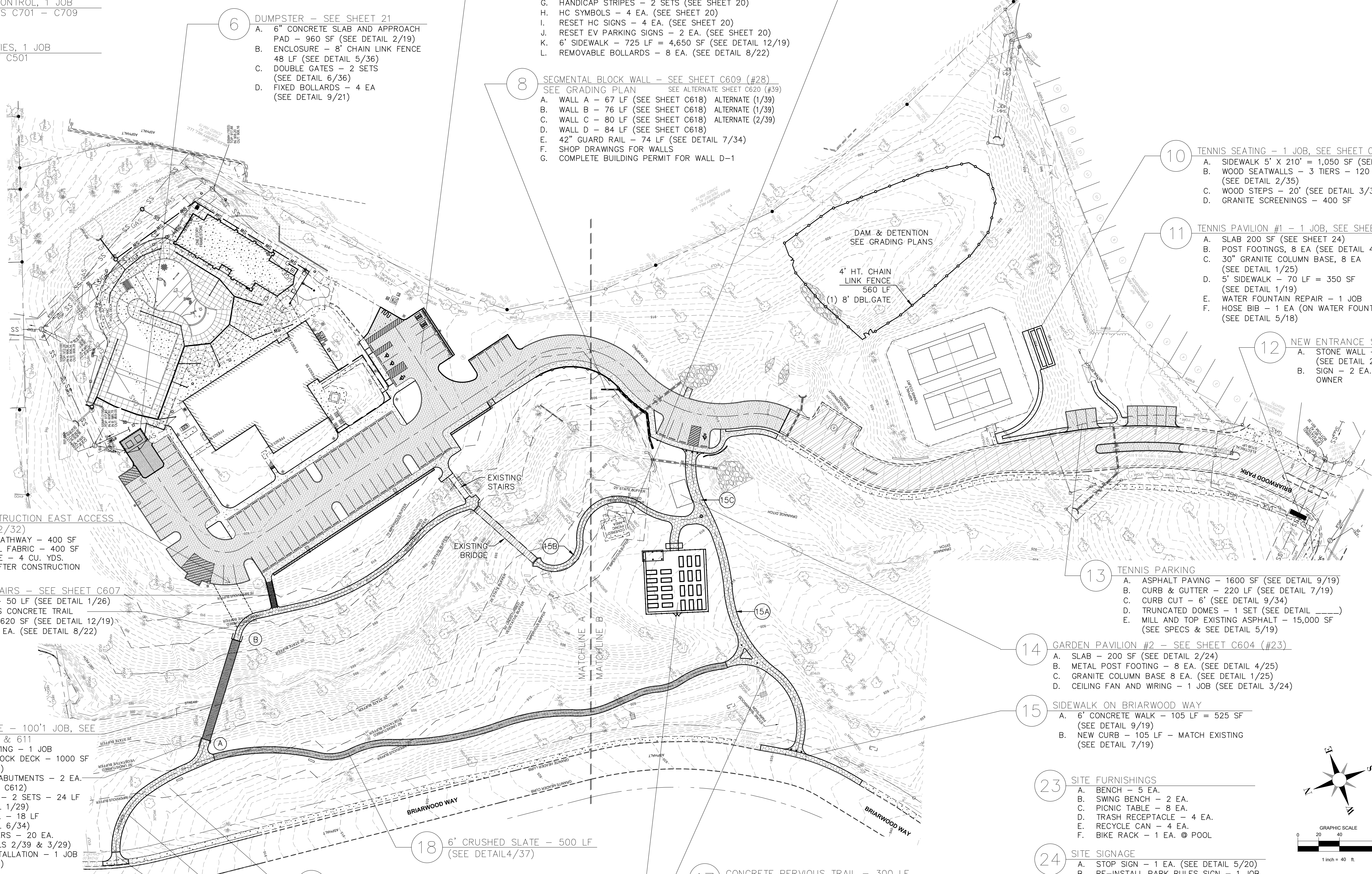

SURVEY  
TERRAMARK LAND SURVEYING, INC.  
1396 BELLS FERRY ROAD  
MARIETTA, GEORGIA 30066  
PHONE NO. (770) 421-1927  
FAX NO. (770) 421-0552  
WWW.TERRAMARK.COM  
C. O. A.# LSF000810

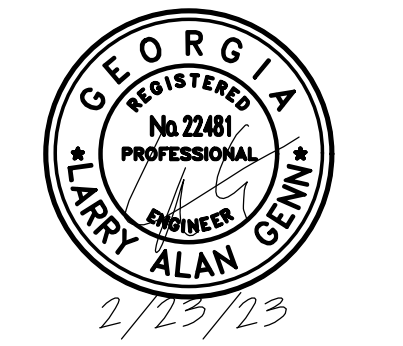

IT IS A VIOLATION OF THE NEW YORK STATE EDUCATION LAW AND THE COMMISSIONERS REGULATIONS FOR ANY PERSON UNLAWFULLY ACTING UNDER THE SEAL OF A LICENSED ARCHITECT, ENGINEER OR LAND SURVEYOR TO ASSIST IN ANY MANNER.

SHEET INFORMATION  
Scale: 1" = 40'  
Date: 12/01/2022  
Created By: MMS  
Checked By: LAD  
Drawing Title: CONSTRUCTION ITEMS PLAN

Sheet Size: 30x42  
 Drawing Name: S:\Projects\Brookhaven, GA\Briarwood Park\Briarwood Park\_SitePlan.dwg  
 Date last accessed: 4/24/2023 5:27 PM  
 Date last plotted: 6/30/2023 7:33 AM  
 Plotted By: Catherine Newberry